

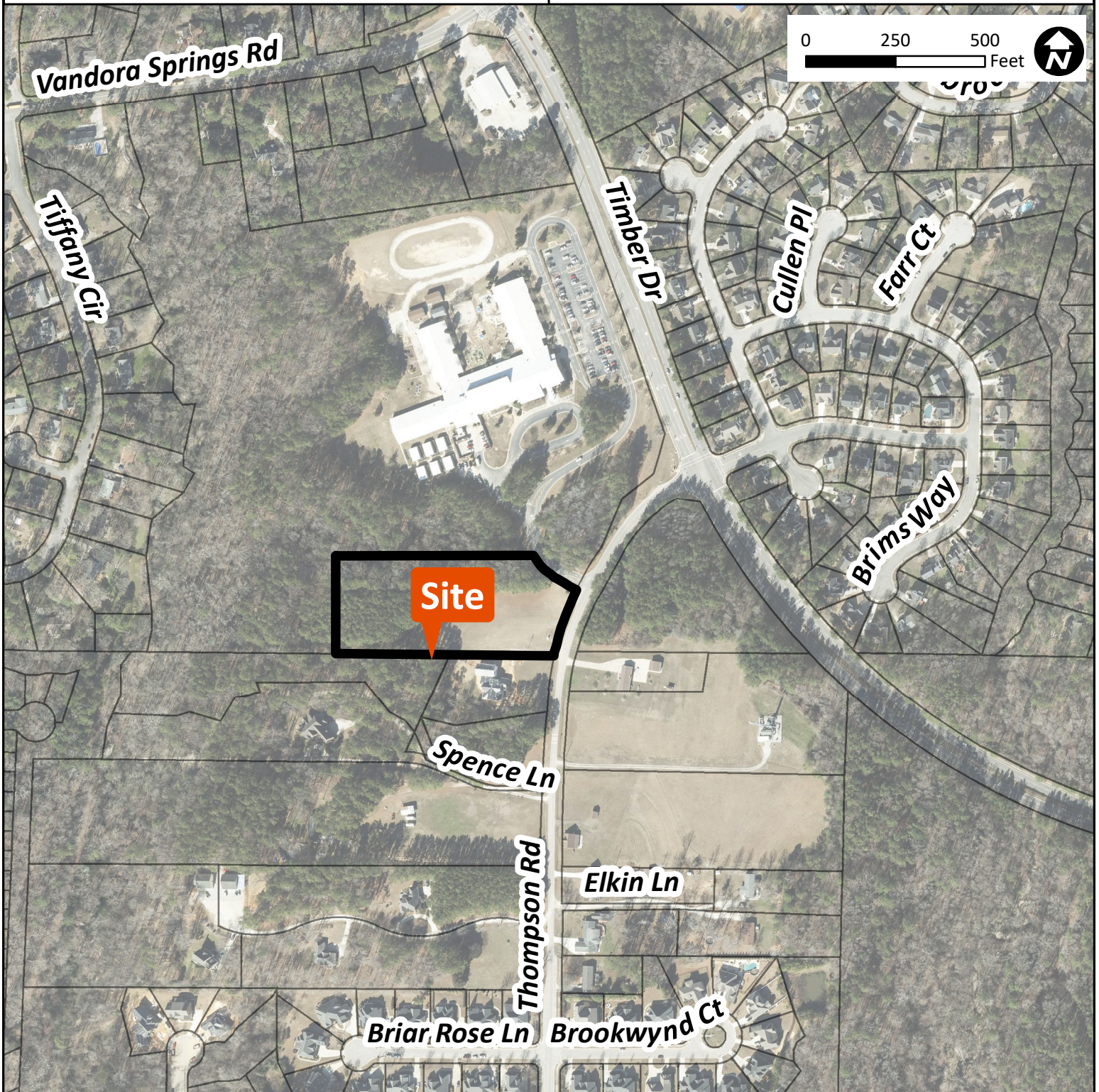

**Town of Garner  
Planning Department**

**Special Use Permit Application  
SUP-SP-20-01**



**Project:** *Garner Main EMS Station*  
**Applicant:** *Wake County Government*  
**Owner:** *Wake County Board of Education*  
**Location:** *1601 Timber Drive*  
**Pin #:** *1700768135*

**Proposed Use:** *Government Facilities -  
Ambulance Service*  
**Current Zoning:** *R-40*  
**Acreage:** *3.96*  
**Overlay:** *Timber Drive Overlay*