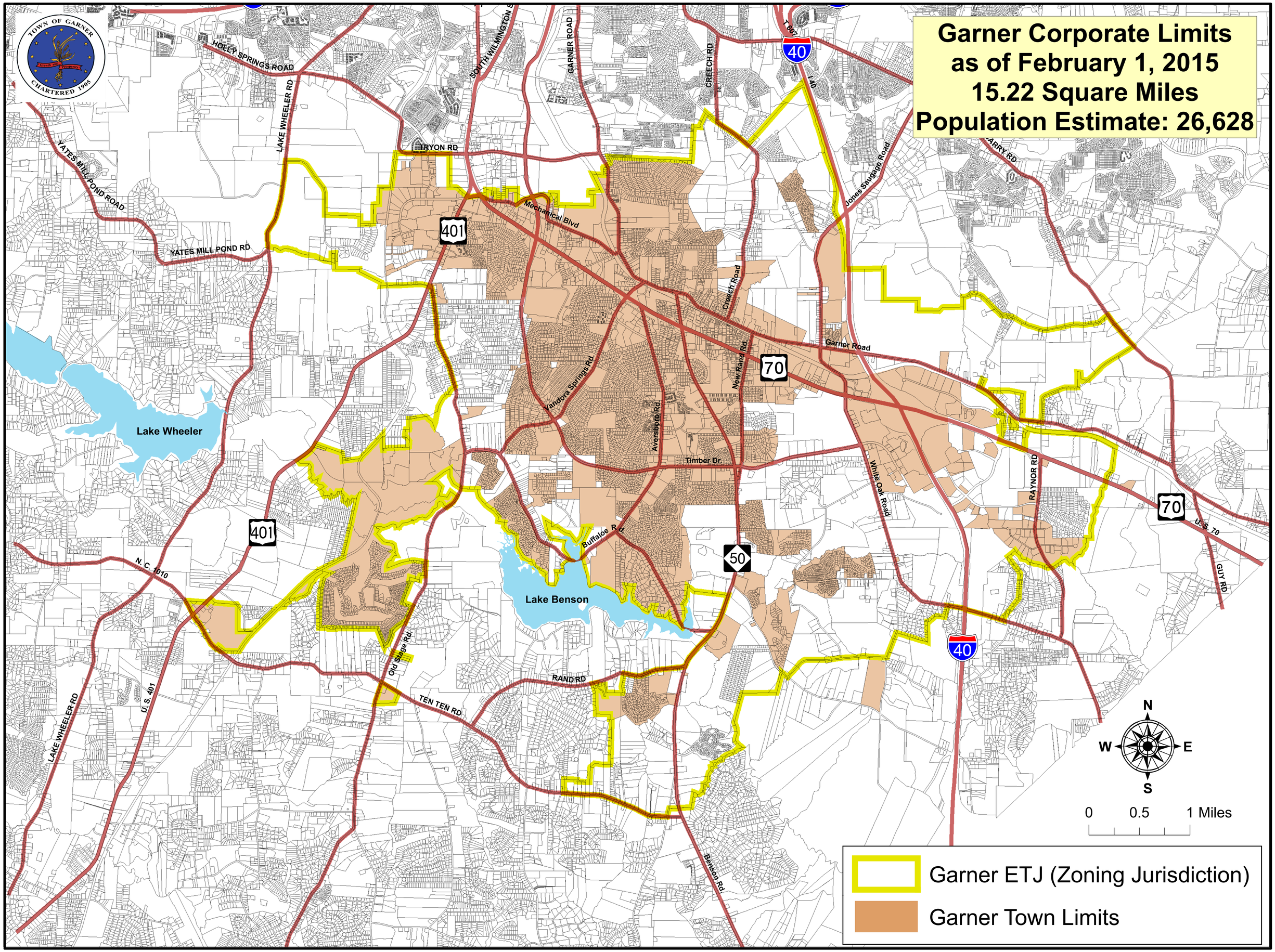

Garner Corporate Limits
as of February 1, 2015
15.22 Square Miles
Population Estimate: 26,628
TOWN OF GARNER
CHARTERED 1905
HOLLY SPRINGS ROAD
LAKE WHEELER RD
SOUTH WILMINGTON S
GARNER ROAD
CREECH RD
T 607
40
I 40
TRYON RD
YATES MILL POND ROAD
YATES MILL POND RD
401
Mechanical Blvd
Jones Saugage Road
Creech Road
Garner Road
70
New Rand Rd.
Vandora Springs Rd.
Aversboro Rd.
Timber Dr.
White Oak Road
RAYNOR RD
Lake Wheeler
Buffaloe Rd.
50
U.S. 70
GUY RD
N. C. 1010
Lake Benson
Old Stage Rd.
RAND RD
TEN TEN RD
U.S. 401
LAKE WHEELER RD
Benson Rd.
N
W
E
S
0
0.5
1 Miles
Garner ETJ (Zoning Jurisdiction)
Garner Town Limits